Subject: CP2 Problem
Posted by Striker_XF35 on Fri, 24 Feb 2006 05:33:56 GMT
View Forum Message <> Reply to Message

Hello, i just reinstalled rengaurd cause it wastnt working, and when i reinstalled it (uninstalled then reinstalled) it wanted to download cp2, i said yes and about 1/3 through the big download it stopped and crashed on me, now it opens rengaurd with white screen, and after 1 minute windows closes it cause program not responding.
if anyone has any ideas please respond, (a cp2 update that i dont have to do through the renguard program would be nice)
i have had the basic problem before of renguard crashing like this (y i reinstalled) but this time it was plainly because of cp2 download

File Attachments

1) ss of crash.jpg, downloaded 607 times

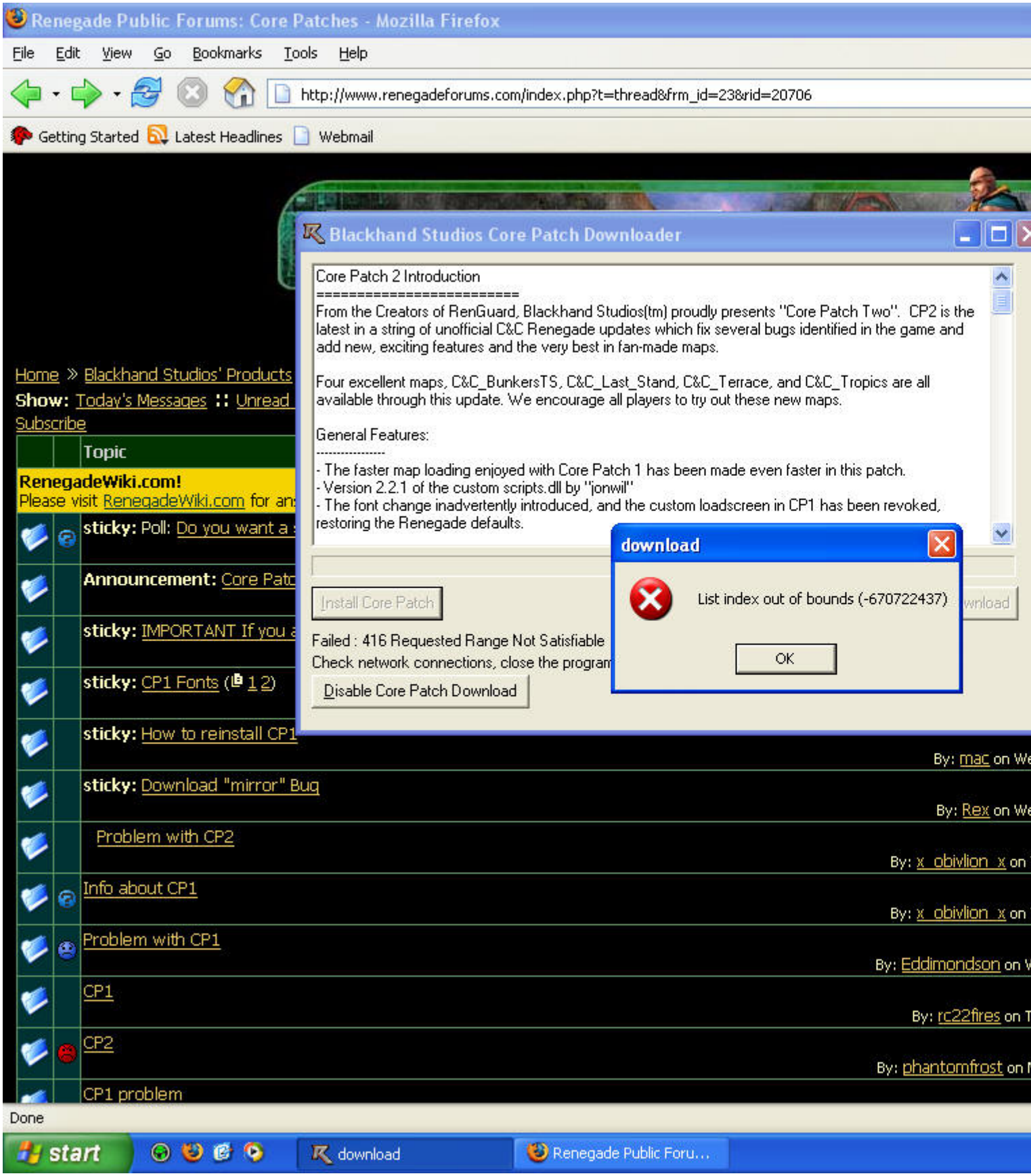
Renegade Public Forums: Core Patches - Mozilla Firefox
File Edit View Go Bookmarks Tools Help
http://www.renegadeforums.com/index.php?t=thread&frm_id=23&rid=20706
Getting Started
Latest Headlines
Webmail
Blackhand Studios Core Patch Downloader
Core Patch 2 Introduction
==========
From the Creators of RenGuard, Blackhand Studios(tm) proudly presents "Core Patch Two". CP2 is the latest in a string of unofficial C&C Renegade updates which fix several bugs identified in the game and add new, exciting features and the very best in fan-made maps.
Four excellent maps, C&C_BunkersTS, C&C_Last_Stand, C&C_Terrace, and C&C_Tropics are all available through this update. We encourage all players to try out these new maps.
General Features:

- The faster map loading enjoyed with Core Patch 1 has been made even faster in this patch.
- Version 2.2.1 of the custom scripts.dll by "jonwil"
- The font change inadvertently introduced, and the custom loadscreen in CP1 has been revoked, restoring the Renegade defaults.
Install Core Patch
Failed : 416 Requested Range Not Satisfiable
Check network connections, close the program
Disable Core Patch Download
download
List index out of bounds (-670722437)
OK
Home » Blackhand Studios' Products
Show: Today's Messages :: Unread
Subscribe
Topic
RenegadeWiki.com!
Please visit RenegadeWiki.com for an
sticky: Poll: Do you want a
Announcement: Core Patc
sticky: IMPORTANT If you a
sticky: CP1 Fonts (1 2)
sticky: How to reinstall CP1
By: mac on We
sticky: Download "mirror" Bug
By: Rex on We
Problem with CP2
By: x_obivlion_x on
Info about CP1
By: x_obivlion_x on
Problem with CP1
By: Eddimondson on
CP1
By: rc22fires on
CP2
By: phantomfrost on
CP1 problem
Done
start
download
Renegade Public Foru...

Subject: Re: CP2 Problem
Posted by jonwil on Fri, 24 Feb 2006 06:08:06 GMT
View Forum Message <> Reply to Message

Look in your renegade folder and delete cp2.zip or patchall.zip if they exist.
Then try again and see what happens.

Subject: Re: CP2 Problem
Posted by Striker_XF35 on Fri, 24 Feb 2006 07:43:57 GMT
View Forum Message <> Reply to Message

ok, i tried that and it didnt work, so i reinstalled again (3rd time now?) and now it comes up fine and starts to install cp2 again.
just in case, this time i have firefox prepped to manually download the file patchall from http://download.renguard.com/cp2/patchall.zip
if it doesnt work this time around.
if it does fail, can i install cp2 from the patchall.zip file anyway, or is it a waste of time to download if not through renguard?
EDIT: i did check the file sizes, i had 20 megs of the 54 meg file downloaded when it crashed, so since i have dsl not cable that is a lot of time downloading to have just crash

Subject: Re: CP2 Problem
Posted by jonwil on Fri, 24 Feb 2006 08:04:58 GMT
View Forum Message <> Reply to Message

If you download the full patchall.zip and put it in the renegade folder alongside download.exe and then run RenGuard, it should pick the full file up without downloading it again.

Subject: Re: CP2 Problem
Posted by Striker_XF35 on Fri, 24 Feb 2006 08:19:48 GMT
View Forum Message <> Reply to Message

finally it worked, and i didnt have to install manually the zip file either, thanks a lot, now ill go try some patch out