Subject: Re: Polygons along Buildings
Posted by [The Party](#) on Fri, 01 May 2009 15:23:03 GMT
[View Forum Message](#) <> [Reply to Message](#)

Thanks Stefan this was everything I needed.

EDIT: I fixed the time on my computer.

File Attachments

1) [polygon finished product.PNG](#), downloaded 141 times



Perspective

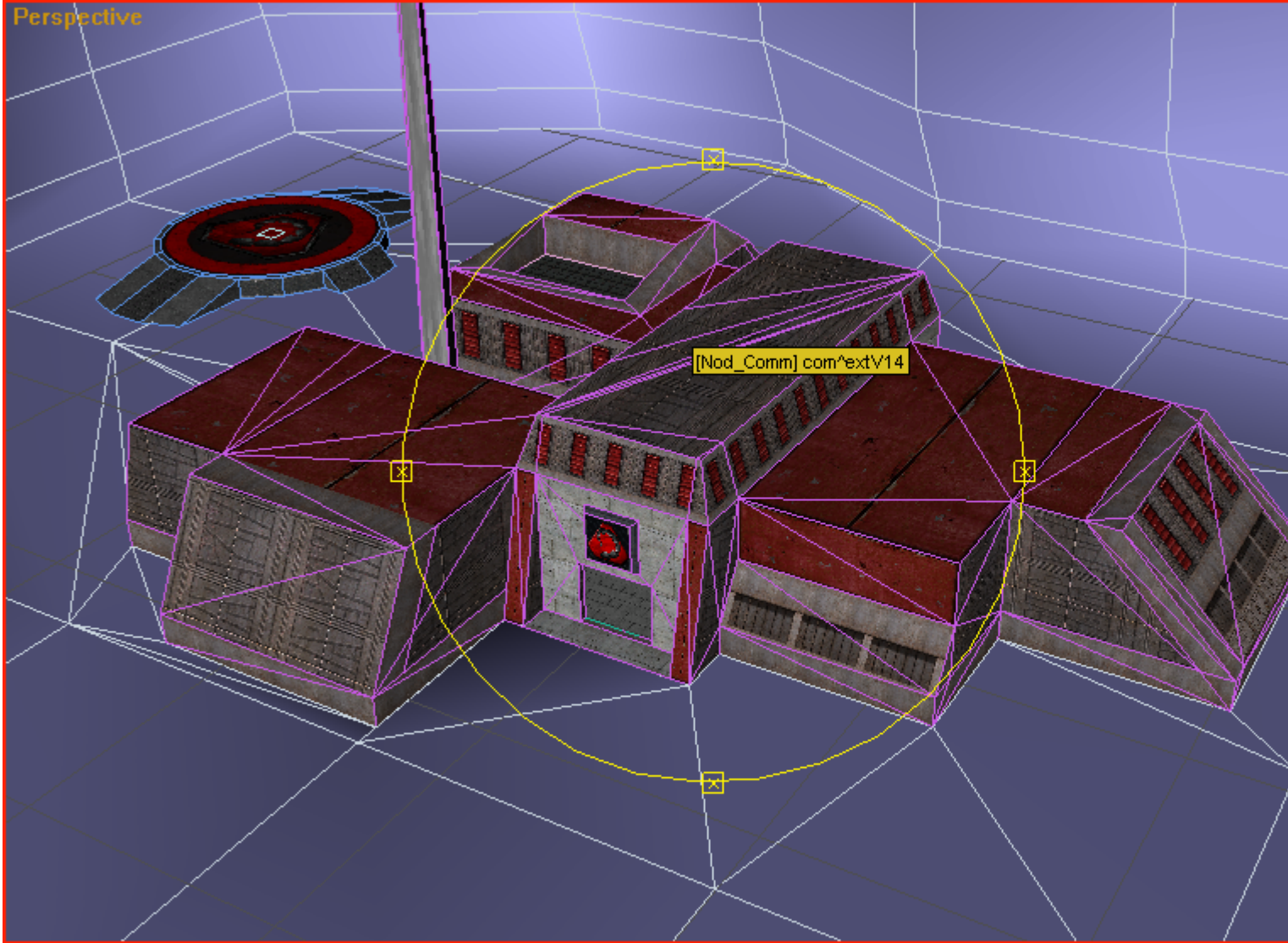

0 / 100



1 Object X: -74.517 Y: -76.824 Z: 0.0 Grid = 10.0

Click and drag to rotate the view Add Time Tag