Subject: Re: Official SBot Thread
Posted by jnz on Mon, 22 Jan 2007 03:22:33 GMT
View Forum Message <> Reply to Message

mIRC out of the window? Sbot replaces it .

File Attachments
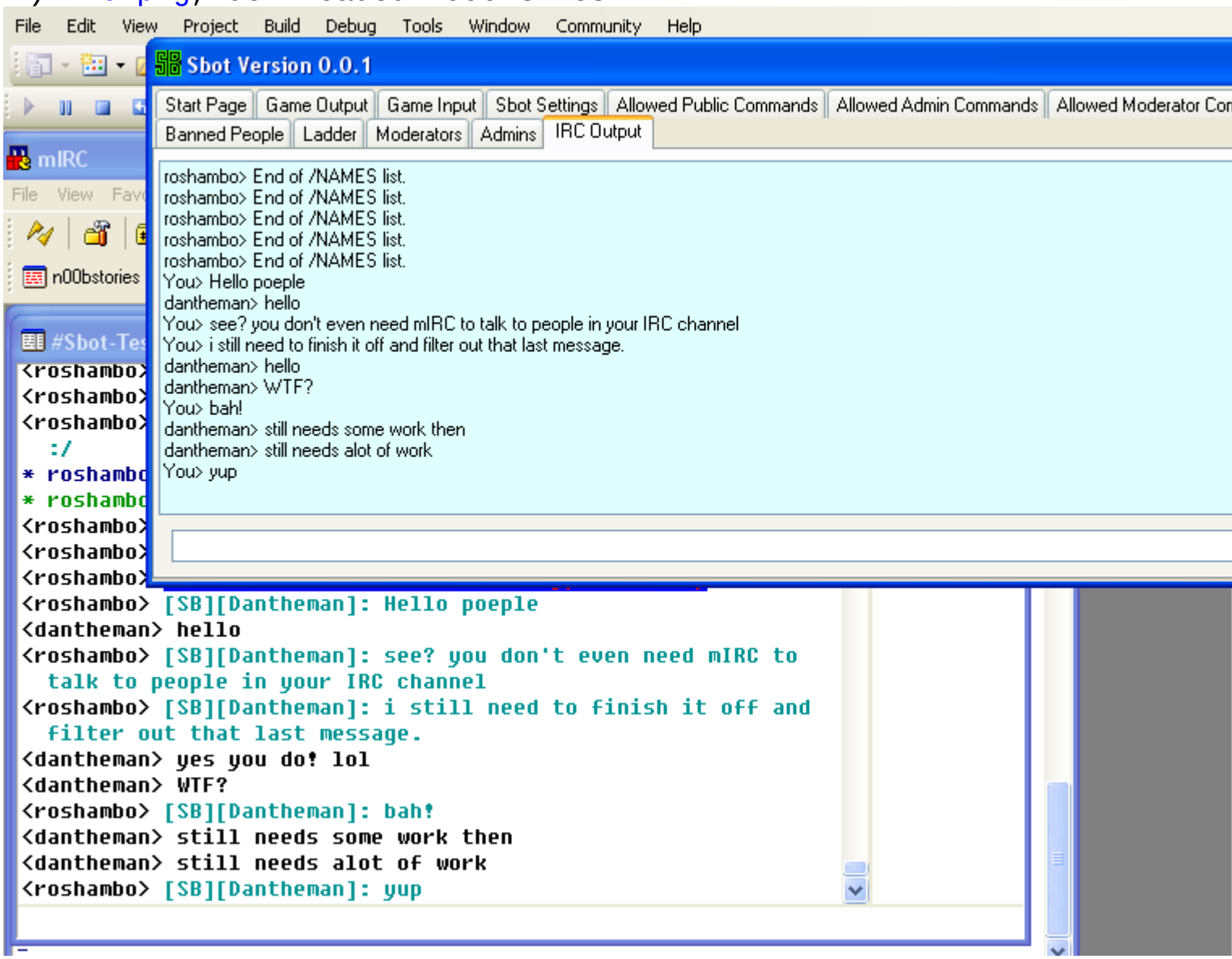
1) IRC.png, downloaded 1990 times